

974857

SOUTH CRATER ROAD (U.S. ROUTE 301)

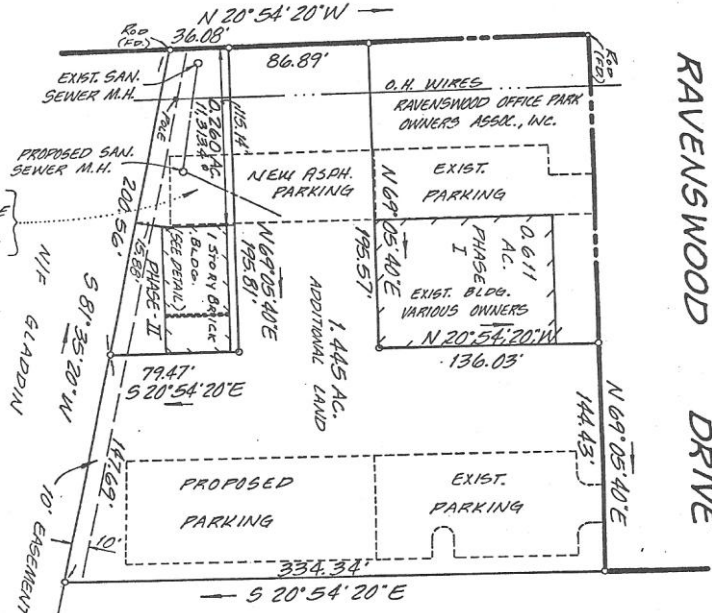

PHASE II
RAVENSWOOD OFFICE
PARK OWNERS
ASSOC., INC.



PLAT OF EXISTING IMPROVEMENTS
ON PHASE II OF "RAVENSWOOD OFFICE
PARK CONDOMINIUMS" AND ADDITIONAL
LAND, ON THE EAST LINE OF U.S. ROUTE
301, SOUTH CRATER ROAD, IN THE
RIVES DISTRICT OF PRINCE GEORGE
COUNTY, VIRGINIA.

NIF SPECTER

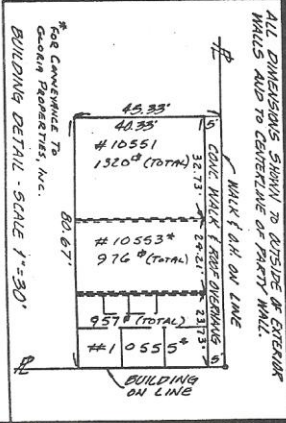

ALL DIMENSIONS SHOWN TO OUTSIDE OF EXTERIOR
WALLS UNLESS OTHERWISE NOTED.

This is to certify that on 5-31-96
I made an accurate survey of the
premises shown hereon and that the
same are the same as those shown
on the ground other than
those shown hereon.
Michael E. Bristow
I, Michael E. Bristow, do certify
this property is Not (Same) in
a HUD defined flood hazard area.
Michael E. Bristow, C.L.S.

REV. 10-8-96
HARVEY L. PARKS, INC.
LAND SURVEYORS
4508 W. HUNDRED RD.
CHESTER, VA.
748-8641
DATE: MAY 31, 1995 SCALE: 1" = 60'
DRAWN BY: L.L.
CHECKED BY: M.E.C.
P. BK. 294 PG. 42